Sanitized Copy Approved for Release 2011/08/18 : CIA-RDP80-00809A000600060547-9

50X1-HUM

Page Denied

Next 1 Page(s) In Document Denied

Sanitized Copy Approved for Release 2011/08/18 : CIA-RDP80-00809A000600060547-9

Sanitized Copy Approved for Release 2011/08/18 : CIA-RDP80-00809A000600060547-9

CENTRAL EUROPE 1:250.000

ŠIAU

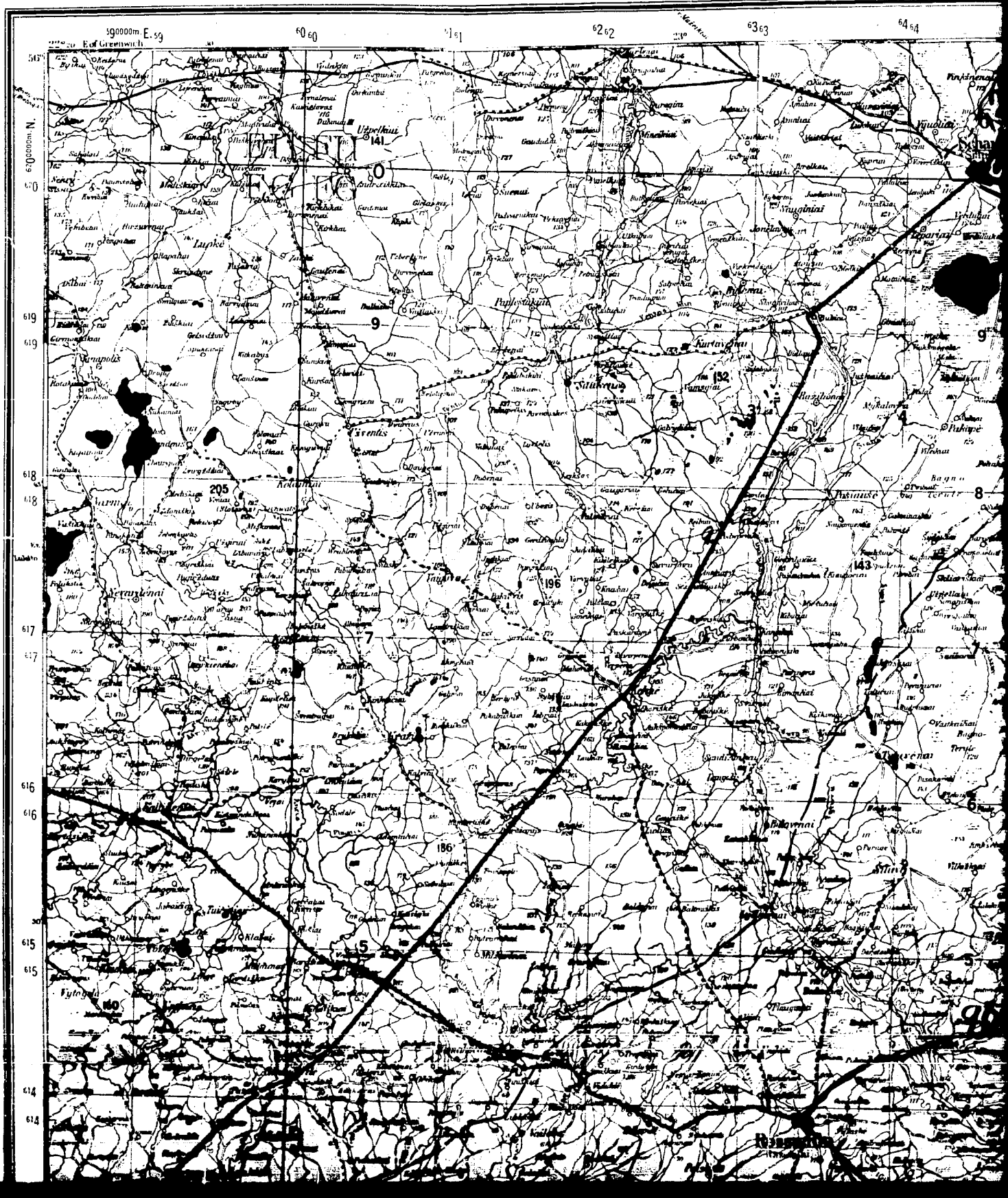

Sanitized Copy Approved for Release 2011/08/18 : CIA-RDP80-00809A000600060547-9

Sanitized Copy Approved for Release 2011/08/18 : CIA-RDP80-00809A000600060547-9

50X1-HUM

ŠIAULIAI

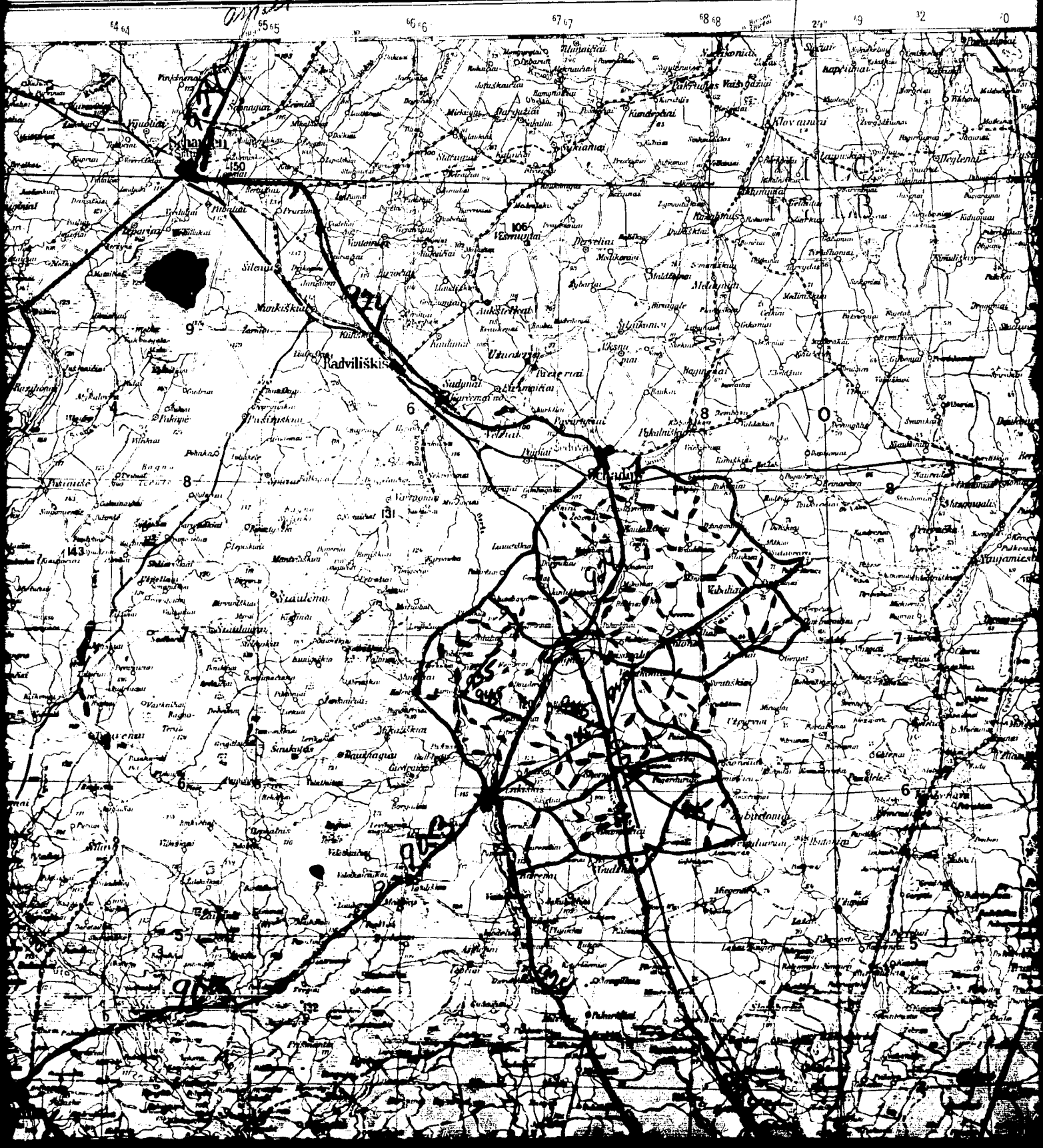

Sanitized Copy Approved for Release 2011/08/18 : CIA-RDP80-00809A000600060547-9

Sanitized Copy Approved for Release 2011/08/18 : CIA-RDP80-00809A000600060547-9

50X1-HUM

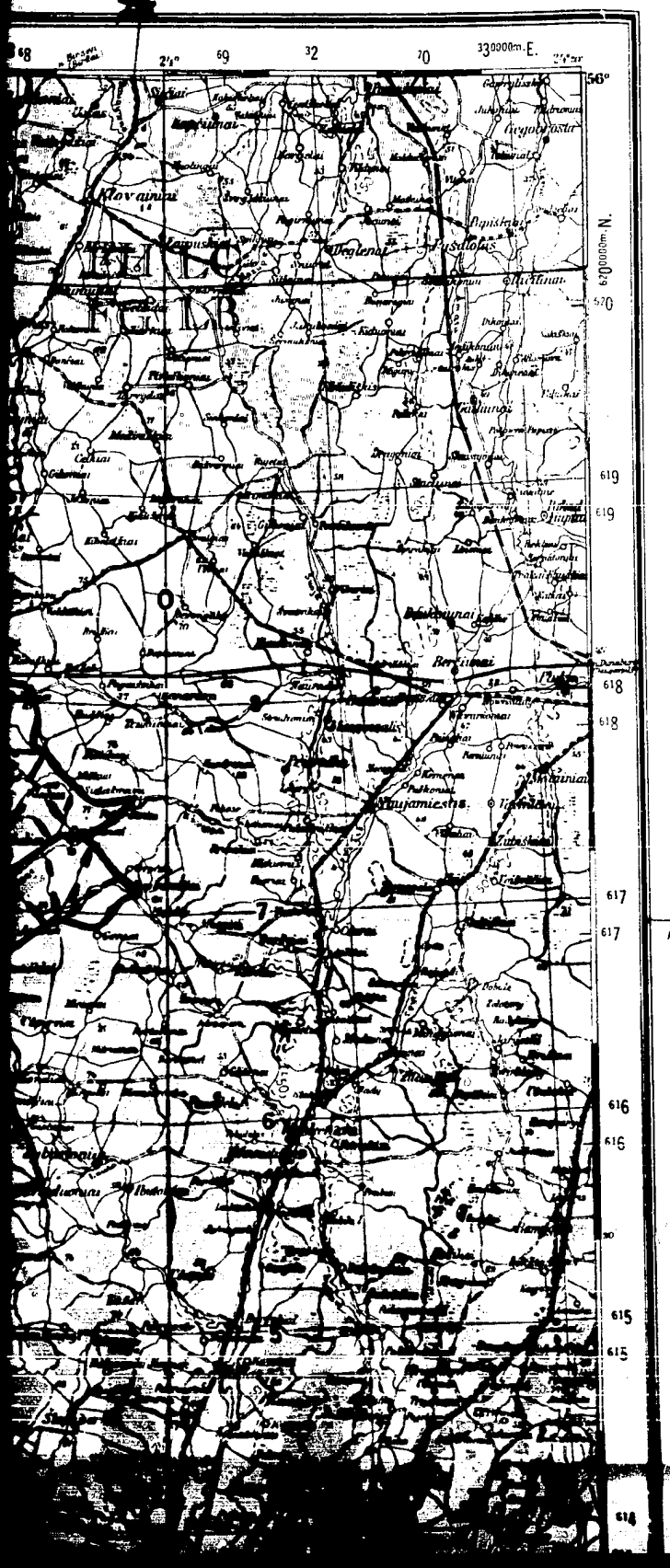

LEGEND

In areas of USSR Administration, normal gauge railroads are 5 feet wide
Les chemins de fer à voies normales aux régions de l'administration soviétique ont 5 pieds de largeur.

Note: Reliability of road classification is uncertain
Note: La précision de la catégorie de routes est douteuse

RAILROADS
CHEMINS DE FER

Normal gauge, 2 or more tracks
Voie normale, à deux ou plusieurs voies
Normal gauge, single track
Voie normale, unique
Normal gauge, minor branch line
Voie normale, ligne d'intérêt local
Narrow gauge
Voie étroite
Station, Halt, Siding, Tunnel
Gare, Arrêt, Voie de garage, Tunnel — Bhf. Hp.
Tramway
Tramway
Funicular or cable
Funiculaire ou câble

ROADS
ROUTES

Motor, dual, each metalled and over 6 meters wide
Autoroute, à double passage, chacun empierré et plus de 6 m. de largeur
Connecting point with road system where known
Point d'intersection avec le réseau routier quand connu
Under construction
En construction
Main roads with route numbers, metalled, 6 to 8 meters wide
Routes principales avec numéros de routes, empierrées, de 6 à 8 m. de largeur — 56
Other main roads, metalled, generally 3 to 6 meters wide
Autres routes principaux, empierrées, généralement de 3 à 6m. de largeur
Secondary roads, metalled, generally 4 meters wide
Routes secondaires, empierrées, généralement de 4m. de largeur
Other roads and cart tracks
Autres chemins et pistes carrossable

International boundary
Limite d'État
Church, Monastery, Chapel
Église, Monastère, Chapelle
Mosque, Synagogue
Mosquée, Synagogue
Lighthouse
Phare
Dam, embankment or dike
Barrage, remblai ou digue
River: Navigable, Unnavigable
Rivière: Navigable, Non navigable
Canal with lock and sluice
Canal avec écluse et décharge
Bridges, Ferry
Ponts, Bac
Aqueduct
Aqueduc
Marsh
Marais
Vineyard
Vigne
Contours
Courbes de niveau
Heights in meters
Altitudes en mètres — 140 714

ROADS (Lithuanian)
ROUTES (lithuaniennes)

Main roads
Routes principaux
Secondary roads
Routes secondaires
Other roads and cart tracks
Autres chemins et pistes carrossables

Sanitized Copy Approved for Release 2011/08/18 : CIA-RDP80-00809A000600060547-9

Sanitized Copy Approved for Release 2011/08/18 : CIA-RDP80-00809A000600060547-9

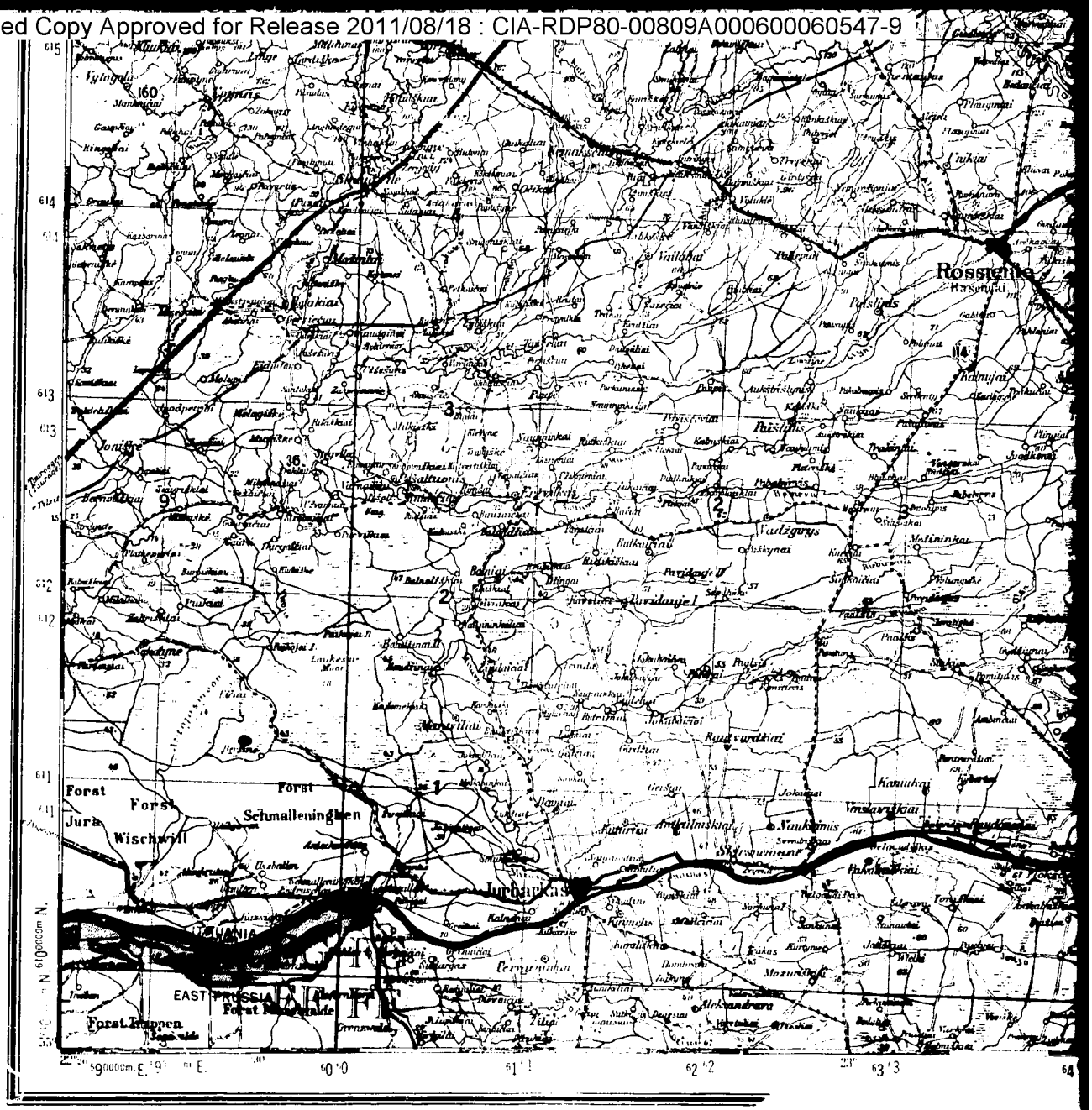
Rossienie
Jurbarkas
Forst
Forst
Schmalleningken
Jura
Wischwill
EAST PRUSSIA
Forst Trappen
Vaiguva
Vaikšnis
Paisiai
Kaltuonis
Kaltinenai
Kaltinenai II
Kaltinenai I
Kaltinenai III
Kaltinenai IV
Kaltinenai V
Kaltinenai VI
Kaltinenai VII
Kaltinenai VIII
Kaltinenai IX
Kaltinenai X
Kaltinenai XI
Kaltinenai XII
Kaltinenai XIII
Kaltinenai XIV
Kaltinenai XV
Kaltinenai XVI
Kaltinenai XVII
Kaltinenai XVIII
Kaltinenai XIX
Kaltinenai XX
Kaltinenai XXI
Kaltinenai XXII
Kaltinenai XXIII
Kaltinenai XXIV
Kaltinenai XXV
Kaltinenai XXVI
Kaltinenai XXVII
Kaltinenai XXVIII
Kaltinenai XXIX
Kaltinenai XXX
Kaltinenai XXXI
Kaltinenai XXXII
Kaltinenai XXXIII
Kaltinenai XXXIV
Kaltinenai XXXV
Kaltinenai XXXVI
Kaltinenai XXXVII
Kaltinenai XXXVIII
Kaltinenai XXXIX
Kaltinenai XL
Kaltinenai XLI
Kaltinenai XLII
Kaltinenai XLIII
Kaltinenai XLIV
Kaltinenai XLV
Kaltinenai XLVI
Kaltinenai XLVII
Kaltinenai XLVIII
Kaltinenai XLIX
Kaltinenai L
Kaltinenai LI
Kaltinenai LII
Kaltinenai LIII
Kaltinenai LIV
Kaltinenai LV
Kaltinenai LVI
Kaltinenai LVII
Kaltinenai LVIII
Kaltinenai LIX
Kaltinenai LX
Kaltinenai LXI
Kaltinenai LXII
Kaltinenai LXIII
Kaltinenai LXIV
Kaltinenai LXV
Kaltinenai LXVI
Kaltinenai LXVII
Kaltinenai LXVIII
Kaltinenai LXIX
Kaltinenai LXX
Kaltinenai LXXI
Kaltinenai LXXII
Kaltinenai LXXIII
Kaltinenai LXXIV
Kaltinenai LXXV
Kaltinenai LXXVI
Kaltinenai LXXVII
Kaltinenai LXXVIII
Kaltinenai LXXIX
Kaltinenai LXXX
Kaltinenai LXXXI
Kaltinenai LXXXII
Kaltinenai LXXXIII
Kaltinenai LXXXIV
Kaltinenai LXXXV
Kaltinenai LXXXVI
Kaltinenai LXXXVII
Kaltinenai LXXXVIII
Kaltinenai LXXXIX
Kaltinenai XC
Kaltinenai XCI
Kaltinenai XCII
Kaltinenai XCIII
Kaltinenai XCIV
Kaltinenai XCV
Kaltinenai XCVI
Kaltinenai XCVII
Kaltinenai XCVIII
Kaltinenai XCIX
Kaltinenai C
Kaltinenai CI
Kaltinenai CII
Kaltinenai CIII
Kaltinenai CIV
Kaltinenai CV
Kaltinenai CVI
Kaltinenai CVII
Kaltinenai CVIII
Kaltinenai CIX
Kaltinenai CX
Kaltinenai CXI
Kaltinenai CXII
Kaltinenai CXIII
Kaltinenai CXIV
Kaltinenai CXV
Kaltinenai CXVI
Kaltinenai CXVII
Kaltinenai CXVIII
Kaltinenai CXIX
Kaltinenai CXX
Kaltinenai CXXI
Kaltinenai CXXII
Kaltinenai CXXIII
Kaltinenai CXXIV
Kaltinenai CXXV
Kaltinenai CXXVI
Kaltinenai CXXVII
Kaltinenai CXXVIII
Kaltinenai CXXIX
Kaltinenai CXXX
Kaltinenai CXXXI
Kaltinenai CXXXII
Kaltinenai CXXXIII
Kaltinenai CXXXIV
Kaltinenai CXXXV
Kaltinenai CXXXVI
Kaltinenai CXXXVII
Kaltinenai CXXXVIII
Kaltinenai CXXXIX
Kaltinenai CXL
Kaltinenai CXLI
Kaltinenai CXLII
Kaltinenai CXLIII
Kaltinenai CXLIV
Kaltinenai CXLV
Kaltinenai CXLVI
Kaltinenai CXLVII
Kaltinenai CXLVIII
Kaltinenai CXLIX
Kaltinenai CL
Kaltinenai CLI
Kaltinenai CLII
Kaltinenai CLIII
Kaltinenai CLIV
Kaltinenai CLV
Kaltinenai CLVI
Kaltinenai CLVII
Kaltinenai CLVIII
Kaltinenai CLIX
Kaltinenai CLX
Kaltinenai CLXI
Kaltinenai CLXII
Kaltinenai CLXIII
Kaltinenai CLXIV
Kaltinenai CLXV
Kaltinenai CLXVI
Kaltinenai CLXVII
Kaltinenai CLXVIII
Kaltinenai CLXIX
Kaltinenai CLXX
Kaltinenai CLXXI
Kaltinenai CLXXII
Kaltinenai CLXXIII
Kaltinenai CLXXIV
Kaltinenai CLXXV
Kaltinenai CLXXVI
Kaltinenai CLXXVII
Kaltinenai CLXXVIII
Kaltinenai CLXXIX
Kaltinenai CLXXX
Kaltinenai CLXXXI
Kaltinenai CLXXXII
Kaltinenai CLXXXIII
Kaltinenai CLXXXIV
Kaltinenai CLXXXV
Kaltinenai CLXXXVI
Kaltinenai CLXXXVII
Kaltinenai CLXXXVIII
Kaltinenai CLXXXIX
Kaltinenai CXC
Kaltinenai CXCI
Kaltinenai CXCII
Kaltinenai CXCIII
Kaltinenai CXCIV
Kaltinenai CXCV
Kaltinenai CXCVI
Kaltinenai CXCVII
Kaltinenai CXCVIII
Kaltinenai CXCIX
Kaltinenai CC
Kaltinenai CCI
Kaltinenai CCII
Kaltinenai CCIII
Kaltinenai CCIV
Kaltinenai CCV
Kaltinenai CCVI
Kaltinenai CCVII
Kaltinenai CCVIII
Kaltinenai CCIX
Kaltinenai CCX
Kaltinenai CCXI
Kaltinenai CCXII
Kaltinenai CCXIII
Kaltinenai CCXIV
Kaltinenai CCXV
Kaltinenai CCXVI
Kaltinenai CCXVII
Kaltinenai CCXVIII
Kaltinenai CCXIX
Kaltinenai CCXX
Kaltinenai CCXXI
Kaltinenai CCXXII
Kaltinenai CCXXIII
Kaltinenai CCXXIV
Kaltinenai CCXXV
Kaltinenai CCXXVI
Kaltinenai CCXXVII
Kaltinenai CCXXVIII
Kaltinenai CCXXIX
Kaltinenai CCXXX
Kaltinenai CCXXXI
Kaltinenai CCXXXII
Kaltinenai CCXXXIII
Kaltinenai CCXXXIV
Kaltinenai CCXXXV
Kaltinenai CCXXXVI
Kaltinenai CCXXXVII
Kaltinenai CCXXXVIII
Kaltinenai CCXXXIX
Kaltinenai CCXL
Kaltinenai CCXLI
Kaltinenai CCXLII
Kaltinenai CCXLIII
Kaltinenai CCXLIV
Kaltinenai CCXLV
Kaltinenai CCXLVI
Kaltinenai CCXLVII
Kaltinenai CCXLVIII
Kaltinenai CCXLIX
Kaltinenai CCL
Kaltinenai CCLI
Kaltinenai CCLII
Kaltinenai CCLIII
Kaltinenai CCLIV
Kaltinenai CCLV
Kaltinenai CCLVI
Kaltinenai CCLVII
Kaltinenai CCLVIII
Kaltinenai CCLIX
Kaltinenai CCLX
Kaltinenai CCLXI
Kaltinenai CCLXII
Kaltinenai CCLXIII
Kaltinenai CCLXIV
Kaltinenai CCLXV
Kaltinenai CCLXVI
Kaltinenai CCLXVII
Kaltinenai CCLXVIII
Kaltinenai CCLXIX
Kaltinenai CCLXX
Kaltinenai CCLXXI
Kaltinenai CCLXXII
Kaltinenai CCLXXIII
Kaltinenai CCLXXIV
Kaltinenai CCLXXV
Kaltinenai CCLXXVI
Kaltinenai CCLXXVII
Kaltinenai CCLXXVIII
Kaltinenai CCLXXIX
Kaltinenai CCLXXX
Kaltinenai CCLXXXI
Kaltinenai CCLXXXII
Kaltinenai CCLXXXIII
Kaltinenai CCLXXXIV
Kaltinenai CCLXXXV
Kaltinenai CCLXXXVI
Kaltinenai CCLXXXVII
Kaltinenai CCLXXXVIII
Kaltinenai CCLXXXIX
Kaltinenai CCXC
Kaltinenai CCXCI
Kaltinenai CCXCII
Kaltinenai CCXCIII
Kaltinenai CCXCIV
Kaltinenai CCXCV
Kaltinenai CCXCVI
Kaltinenai CCXCVII
Kaltinenai CCXCVIII
Kaltinenai CCXCIX
Kaltinenai CCC
Kaltinenai CCCI
Kaltinenai CCCII
Kaltinenai CCCIII
Kaltinenai CCCIV
Kaltinenai CCCV
Kaltinenai CCCVI
Kaltinenai CCCVII
Kaltinenai CCCVIII
Kaltinenai CCCIX
Kaltinenai CCCX
Kaltinenai CCCXI
Kaltinenai CCCXII
Kaltinenai CCCXIII
Kaltinenai CCCXIV
Kaltinenai CCCXV
Kaltinenai CCCXVI
Kaltinenai CCCXVII
Kaltinenai CCCXVIII
Kaltinenai CCCXIX
Kaltinenai CCCXX
Kaltinenai CCCXXI
Kaltinenai CCCXXII
Kaltinenai CCCXXIII
Kaltinenai CCCXXIV
Kaltinenai CCCXXV
Kaltinenai CCCXXVI
Kaltinenai CCCXXVII
Kaltinenai CCCXXVIII
Kaltinenai CCCXXIX
Kaltinenai CCCXXX
Kaltinenai CCCXXXI
Kaltinenai CCCXXXII
Kaltinenai CCCXXXIII
Kaltinenai CCCXXXIV
Kaltinenai CCCXXXV
Kaltinenai CCCXXXVI
Kaltinenai CCCXXXVII
Kaltinenai CCCXXXVIII
Kaltinenai CCCXXXIX
Kaltinenai CCCXL
Kaltinenai CCCXLI
Kaltinenai CCCXLII
Kaltinenai CCCXLIII
Kaltinenai CCCXLIV
Kaltinenai CCCXLV
Kaltinenai CCCXLVI
Kaltinenai CCCXLVII
Kaltinenai CCCXLVIII
Kaltinenai CCCXLIX
Kaltinenai CCCL
Kaltinenai CCCLI
Kaltinenai CCCLII
Kaltinenai CCCLIII
Kaltinenai CCCLIV
Kaltinenai CCCLV
Kaltinenai CCCLVI
Kaltinenai CCCLVII
Kaltinenai CCCLVIII
Kaltinenai CCCLIX
Kaltinenai CCCLX
Kaltinenai CCCLXI
Kaltinenai CCCLXII
Kaltinenai CCCLXIII
Kaltinenai CCCLXIV
Kaltinenai CCCLXV
Kaltinenai CCCLXVI
Kaltinenai CCCLXVII
Kaltinenai CCCLXVIII
Kaltinenai CCCLXIX
Kaltinenai CCCLXX
Kaltinenai CCCLXXI
Kaltinenai CCCLXXII
Kaltinenai CCCLXXIII
Kaltinenai CCCLXXIV
Kaltinenai CCCLXXV
Kaltinenai CCCLXXVI
Kaltinenai CCCLXXVII
Kaltinenai CCCLXXVIII
Kaltinenai CCCLXXIX
Kaltinenai CCCLXXX
Kaltinenai CCCLXXXI
Kaltinenai CCCLXXXII
Kaltinenai CCCLXXXIII
Kaltinenai CCCLXXXIV
Kaltinenai CCCLXXXV
Kaltinenai CCCLXXXVI
Kaltinenai CCCLXXXVII
Kaltinenai CCCLXXXVIII
Kaltinenai CCCLXXXIX
Kaltinenai CCCXC
Kaltinenai CCCXCI
Kaltinenai CCCXCII
Kaltinenai CCCXCIII
Kaltinenai CCCXCIV
Kaltinenai CCCXCV
Kaltinenai CCCXCVI
Kaltinenai CCCXCVII
Kaltinenai CCCXCVIII
Kaltinenai CCCXCIX
Kaltinenai CD
Kaltinenai CDI
Kaltinenai CDII
Kaltinenai CDIII
Kaltinenai CDIV
Kaltinenai CDV
Kaltinenai CDVI
Kaltinenai CDVII
Kaltinenai CDVIII
Kaltinenai CDIX
Kaltinenai CDX
Kaltinenai CDXI
Kaltinenai CDXII
Kaltinenai CDXIII
Kaltinenai CDXIV
Kaltinenai CDXV
Kaltinenai CDXVI
Kaltinenai CDXVII
Kaltinenai CDXVIII
Kaltinenai CDXIX
Kaltinenai CDXX
Kaltinenai CDXXI
Kaltinenai CDXXII
Kaltinenai CDXXIII
Kaltinenai CDXXIV
Kaltinenai CDXXV
Kaltinenai CDXXVI
Kaltinenai CDXXVII
Kaltinenai CDXXVIII
Kaltinenai CDXXIX
Kaltinenai CDXXX
Kaltinenai CDXXXI
Kaltinenai CDXXXII
Kaltinenai CDXXXIII
Kaltinenai CDXXXIV
Kaltinenai CDXXXV
Kaltinenai CDXXXVI
Kaltinenai CDXXXVII
Kaltinenai CDXXXVIII
Kaltinenai CDXXXIX
Kaltinenai CDXL
Kaltinenai CDXLI
Kaltinenai CDXLII
Kaltinenai CDXLIII
Kaltinenai CDXLIV
Kaltinenai CDXLV
Kaltinenai CDXLVI
Kaltinenai CDXLVII
Kaltinenai CDXLVIII
Kaltinenai CDXLIX
Kaltinenai CDL
Kaltinenai CDLI
Kaltinenai CDLII
Kaltinenai CDLIII
Kaltinenai CDLIV
Kaltinenai CDLV
Kaltinenai CDLVI
Kaltinenai CDLVII
Kaltinenai CDLVIII
Kaltinenai CDLIX
Kaltinenai CDLX
Kaltinenai CDLXI
Kaltinenai CDLXII
Kaltinenai CDLXIII
Kaltinenai CDLXIV
Kaltinenai CDLXV
Kaltinenai CDLXVI
Kaltinenai CDLXVII
Kaltinenai CDLXVIII
Kaltinenai CDLXIX
Kaltinenai CDLXX
Kaltinenai CDLXXI
Kaltinenai CDLXXII
Kaltinenai CDLXXIII
Kaltinenai CDLXXIV
Kaltinenai CDLXXV
Kaltinenai CDLXXVI
Kaltinenai CDLXXVII
Kaltinenai CDLXXVIII
Kaltinenai CDLXXIX
Kaltinenai CDLXXX
Kaltinenai CDLXXXI
Kaltinenai CDLXXXII
Kaltinenai CDLXXXIII
Kaltinenai CDLXXXIV
Kaltinenai CDLXXXV
Kaltinenai CDLXXXVI
Kaltinenai CDLXXXVII
Kaltinenai CDLXXXVIII
Kaltinenai CDLXXXIX
Kaltinenai CDXC
Kaltinenai CDXCI
Kaltinenai CDXCII
Kaltinenai CDXCIII
Kaltinenai CDXCIV
Kaltinenai CDXCV
Kaltinenai CDXCVI
Kaltinenai CDXCVII
Kaltinenai CDXCVIII
Kaltinenai CDXCIX
Kaltinenai D
Kaltinenai DI
Kaltinenai DII
Kaltinenai DIII
Kaltinenai DIV
Kaltinenai DV
Kaltinenai DVI
Kaltinenai DVII
Kaltinenai DVIII
Kaltinenai DIX
Kaltinenai DX
Kaltinenai DXI
Kaltinenai DXII
Kaltinenai DXIII
Kaltinenai DXIV
Kaltinenai DXV
Kaltinenai DXVI
Kaltinenai DXVII
Kaltinenai DXVIII
Kaltinenai DXIX
Kaltinenai DXX
Kaltinenai DXXI
Kaltinenai DXXII
Kaltinenai DXXIII
Kaltinenai DXXIV
Kaltinenai DXXV
Kaltinenai DXXVI
Kaltinenai DXXVII
Kaltinenai DXXVIII
Kaltinenai DXXIX
Kaltinenai DXXX
Kaltinenai DXXXI
Kaltinenai DXXXII
Kaltinenai DXXXIII
Kaltinenai DXXXIV
Kaltinenai DXXXV
Kaltinenai DXXXVI
Kaltinenai DXXXVII
Kaltinenai DXXXVIII
Kaltinenai DXXXIX
Kaltinenai DXL
Kaltinenai DXLI
Kaltinenai DXLII
Kaltinenai DXLIII
Kaltinenai DXLIV
Kaltinenai DXLV
Kaltinenai DXLVI
Kaltinenai DXLVII
Kaltinenai DXLVIII
Kaltinenai DXLIX
Kaltinenai DL
Kaltinenai DLI
Kaltinenai DLII
Kaltinenai DLIII
Kaltinenai DLIV
Kaltinenai DLV
Kaltinenai DLVI
Kaltinenai DLVII
Kaltinenai DLVIII
Kaltinenai DLIX
Kaltinenai DLX
Kaltinenai DLXI
Kaltinenai DLXII
Kaltinenai DLXIII
Kaltinenai DLXIV
Kaltinenai DLXV
Kaltinenai DLXVI
Kaltinenai DLXVII
Kaltinenai DLXVIII
Kaltinenai DLXIX
Kaltinenai DLXX
Kaltinenai DLXXI
Kaltinenai DLXXII
Kaltinenai DLXXIII
Kaltinenai DLXXIV
Kaltinenai DLXXV
Kaltinenai DLXXVI
Kaltinenai DLXXVII
Kaltinenai DLXXVIII
Kaltinenai DLXXIX
Kaltinenai DLXXX
Kaltinenai DLXXXI
Kaltinenai DLXXXII
Kaltinenai DLXXXIII
Kaltinenai DLXXXIV
Kaltinenai DLXXXV
Kaltinenai DLXXXVI
Kaltinenai DLXXXVII
Kaltinenai DLXXXVIII
Kaltinenai DLXXXIX
Kaltinenai DXC
Kaltinenai DXCI
Kaltinenai DXCII
Kaltinenai DXCIII
Kaltinenai DXCIV
Kaltinenai DXCV
Kaltinenai DXCVI
Kaltinenai DXCVII
Kaltinenai DXCVIII
Kaltinenai DXCIX
Kaltinenai DC
Kaltinenai DCI
Kaltinenai DCII
Kaltinenai DCIII
Kaltinenai DCIV
Kaltinenai DCV
Kaltinenai DCVI
Kaltinenai DCVII
Kaltinenai DCVIII
Kaltinenai DCIX
Kaltinenai DCX
Kaltinenai DCXI
Kaltinenai DCXII
Kaltinenai DCXIII
Kaltinenai DCXIV
Kaltinenai DCXV
Kaltinenai DCXVI
Kaltinenai DCXVII
Kaltinenai DCXVIII
Kaltinenai DCXIX
Kaltinenai DCXX
Kaltinenai DCXXI
Kaltinenai DCXXII
Kaltinenai DCXXIII
Kaltinenai DCXXIV
Kaltinenai DCXXV
Kaltinenai DCXXVI
Kaltinenai DCXXVII
Kaltinenai DCXXVIII
Kaltinenai DCXXIX
Kaltinenai DCXXX
Kaltinenai DCXXXI
Kaltinenai DCXXXII
Kaltinenai DCXXXIII
Kaltinenai DCXXXIV
Kaltinenai DCXXXV
Kaltinenai DCXXXVI
Kaltinenai DCXXXVII
Kaltinenai DCXXXVIII
Kaltinenai DCXXXIX
Kaltinenai DCXL
Kaltinenai DCXLI
Kaltinenai DCXLII
Kaltinenai DCXLIII
Kaltinenai DCXLIV
Kaltinenai DCXLV
Kaltinenai DCXLVI
Kaltinenai DCXLVII
Kaltinenai DCXLVIII
Kaltinenai DCXLIX
Kaltinenai DCL
Kaltinenai DCLI
Kaltinenai DCLII
Kaltinenai DCLIII
Kaltinenai DCLIV
Kaltinenai DCLV
Kaltinenai DCLVI
Kaltinenai DCLVII
Kaltinenai DCLVIII
Kaltinenai DCLIX
Kaltinenai DCLX
Kaltinenai DCLXI
Kaltinenai DCLXII
Kaltinenai DCLXIII
Kaltinenai DCLXIV
Kaltinenai DCLXV
Kaltinenai DCLXVI
Kaltinenai DCLXVII
Kaltinenai DCLXVIII
Kaltinenai DCLXIX
Kaltinenai DCLXX
Kaltinenai DCLXXI
Kaltinenai DCLXXII
Kaltinenai DCLXXIII
Kaltinenai DCLXXIV
Kaltinenai DCLXXV
Kaltinenai DCLXXVI
Kaltinenai DCLXXVII
Kaltinenai DCLXXVIII
Kaltinenai DCLXXIX
Kaltinenai DCLXXX
Kaltinenai DCLXXXI
Kaltinenai DCLXXXII
Kaltinenai DCLXXXIII
Kaltinenai DCLXXXIV
Kaltinenai DCLXXXV
Kaltinenai DCLXXXVI
Kaltinenai DCLXXXVII
Kaltinenai DCLXXXVIII
Kaltinenai DCLXXXIX
Kaltinenai DCXC
Kaltinenai DCXCI
Kaltinenai DCXCII
Kaltinenai DCXCIII
Kaltinenai DCXCIV
Kaltinenai DCXCV
Kaltinenai DCXCVI
Kaltinenai DCXCVII
Kaltinenai DCXCVIII
Kaltinenai DCXCIX
Kaltinenai DCC
Kaltinenai DCCI
Kaltinenai DCCII
Kaltinenai DCCIII
Kaltinenai DCCIV
Kaltinenai DCCV
Kaltinenai DCCVI
Kaltinenai DCCVII
Kaltinenai DCCVIII
Kaltinenai DCCIX
Kaltinenai DCCX
Kaltinenai DCCXI
Kaltinenai DCCXII
Kaltinenai DCCXIII
Kaltinenai DCCXIV
Kaltinenai DCCXV
Kaltinenai DCCXVI
Kaltinenai DCCXVII
Kaltinenai DCCXVIII
Kaltinenai DCCXIX
Kaltinenai DCCXX
Kaltinenai DCCXXI
Kaltinenai DCCXXII
Kaltinenai DCCXXIII
Kaltinenai DCCXXIV
Kaltinenai DCCXXV
Kaltinenai DCCXXVI
Kaltinenai DCCXXVII
Kaltinenai DCCXXVIII
Kaltinenai DCCXXIX
Kaltinenai DCCXXX
Kaltinenai DCCXXXI
Kaltinenai DCCXXXII
Kaltinenai DCCXXXIII
Kaltinenai DCCXXXIV
Kaltinenai DCCXXXV
Kaltinenai DCCXXXVI
Kaltinenai DCCXXXVII
Kaltinenai DCCXXXVIII
Kaltinenai DCCXXXIX
Kaltinenai DCCXL
Kaltinenai DCCXLI
Kaltinenai DCCXLII
Kaltinenai DCCXLIII
Kaltinenai DCCXLIV
Kaltinenai DCCXLV
Kaltinenai DCCXLVI
Kaltinenai DCCXLVII
Kaltinenai DCCXLVIII
Kaltinenai DCCXLIX
Kaltinenai DCCL
Kaltinenai DCCLI
Kaltinenai DCCLII
Kaltinenai DCCLIII
Kaltinenai DCCLIV
Kaltinenai DCCLV
Kaltinenai DCCLVI
Kaltinenai DCCLVII
Kaltinenai DCCLVIII
Kaltinenai DCCLIX
Kaltinenai DCCLX
Kaltinenai DCCLXI
Kaltinenai DCCLXII
Kaltinenai DCCLXIII
Kaltinenai DCCLXIV
Kaltinenai DCCLXV
Kaltinenai DCCLXVI
Kaltinenai DCCLXVII
Kaltinenai DCCLXVIII
Kaltinenai DCCLXIX
Kaltinenai DCCLXX
Kaltinenai DCCLXXI
Kaltinenai DCCLXXII
Kaltinenai DCCLXXIII
Kaltinenai DCCLXXIV
Kaltinenai DCCLXXV
Kaltinenai DCCLXXVI
Kaltinenai DCCLXXVII
Kaltinenai DCCLXXVIII
Kaltinenai DCCLXXIX
Kaltinenai DCCLXXX
Kaltinenai DCCLXXXI
Kaltinenai DCCLXXXII
Kaltinenai DCCLXXXIII
Kaltinenai DCCLXXXIV
Kaltinenai DCCLXXXV
Kaltinenai DCCLXXXVI
Kaltinenai DCCLXXXVII
Kaltinenai DCCLXXXVIII
Kaltinenai DCCLXXXIX
Kaltinenai DCCXC
Kaltinenai DCCXCI
Kaltinenai DCCXCII
Kaltinenai DCCXCIII
Kaltinenai DCCXCIV
Kaltinenai DCCXCV
Kaltinenai DCCXCVI
Kaltinenai DCCXCVII
Kaltinenai DCCXCVIII
Kaltinenai DCCXCIX
Kaltinenai DCCC
Kaltinenai DCCCI
Kaltinenai DCCCII
Kaltinenai DCCCIII
Kaltinenai DCCCIV
Kaltinenai DCCCV
Kaltinenai DCCCVI
Kaltinenai DCCCVII
Kaltinenai DCCCVIII
Kaltinenai DCCCIX
Kaltinenai DCCCX
Kaltinenai DCCCXI
Kaltinenai DCCCXII
Kaltinenai DCCCXIII
Kaltinenai DCCCXIV
Kaltinenai DCCCXV
Kaltinenai DCCCXVI
Kaltinenai DCCCXVII
Kaltinenai DCCCXVIII
Kaltinenai DCCCXIX
Kaltinenai DCCCXX
Kaltinenai DCCCXXI
Kaltinenai DCCCXXII
Kaltinenai DCCCXXIII
Kaltinenai DCCCXXIV
Kaltinenai DCCCXXV
Kaltinenai DCCCXXVI
Kaltinenai DCCCXXVII
Kaltinenai DCCCXXVIII
Kaltinenai DCCCXXIX
Kaltinenai DCCCXXX
Kaltinenai DCCCXXXI
Kaltinenai DCCCXXXII
Kaltinenai DCCCXXXIII
Kaltinenai DCCCXXXIV
Kaltinenai DCCCXXXV
Kaltinenai DCCCXXXVI
Kaltinenai DCCCXXXVII
Kaltinenai DCCCXXXVIII
Kaltinenai DCCCXXXIX
Kaltinenai DCCCXL
Kaltinenai DCCCXLI
Kaltinenai DCCCXLII
Kaltinenai DCCCXLIII
Kaltinenai DCCCXLIV
Kaltinenai DCCCXLV
Kaltinenai DCCCXLVI
Kaltinenai DCCCXLVII
Kaltinenai DCCCXLVIII
Kaltinenai DCCCXLIX
Kaltinenai DCCCL
Kaltinenai DCCCLI
Kaltinenai DCCCLII
Kaltinenai DCCCLIII
Kaltinenai DCCCLIV
Kaltinenai DCCCLV
Kaltinenai DCCCLVI
Kaltinenai DCCCLVII
Kaltinenai DCCCLVIII
Kaltinenai DCCCLIX
Kaltinenai DCCCLX
Kaltinenai DCCCLXI
Kaltinenai DCCCLXII
Kaltinenai DCCCLXIII
Kaltinenai DCCCLXIV
Kaltinenai DCCCLXV
Kaltinenai DCCCLXVI
Kaltinenai DCCCLXVII
Kaltinenai DCCCLXVIII
Kaltinenai DCCCLXIX
Kaltinenai DCCCLXX
Kaltinenai DCCCLXXI
Kaltinenai DCCCLXXII
Kaltinenai DCCCLXXIII
Kaltinenai DCCCLXXIV
Kaltinenai DCCCLXXV
Kaltinenai DCCCLXXVI
Kaltinenai DCCCLXXVII
Kaltinenai DCCCLXXVIII
Kaltinenai DCCCLXXIX
Kaltinenai DCCCLXXX
Kaltinenai DCCCLXXXI
Kaltinenai DCCCLXXXII
Kaltinenai DCCCLXXXIII
Kaltinenai DCCCLXXXIV
Kaltinenai DCCCLXXXV
Kaltinenai DCCCLXXXVI
Kaltinenai DCCCLXXXVII
Kaltinenai DCCCLXXXVIII
Kaltinenai DCCCLXXXIX
Kaltinenai DCCCXC
Kaltinenai DCCCXCI
Kaltinenai DCCCXCII
Kaltinenai DCCCXCIII
Kaltinenai DCCCXCIV
Kaltinenai DCCCXCV
Kaltinenai DCCCXCVI
Kaltinenai DCCCXCVII
Kaltinenai DCCCXCVIII
Kaltinenai DCCCXCIX
Kaltinenai CM
Kaltinenai CMI
Kaltinenai CMII
Kaltinenai CMIII
Kaltinenai CMIV
Kaltinenai CMV
Kaltinenai CMVI
Kaltinenai CMVII
Kaltinenai CMVIII
Kaltinenai CMIX
Kaltinenai CMX
Kaltinenai CMXI
Kaltinenai CMXII
Kaltinenai CMXIII
Kaltinenai CMXIV
Kaltinenai CMXV
Kaltinenai CMXVI
Kaltinenai CMXVII
Kaltinenai CMXVIII
Kaltinenai CMXIX
Kaltinenai CMXX
Kaltinenai CMXXI
Kaltinenai CMXXII
Kaltinenai CMXXIII
Kaltinenai CMXXIV
Kaltinenai CMXXV
Kaltinenai CMXXVI
Kaltinenai CMXXVII
Kaltinenai CMXXVIII
Kaltinenai CMXXIX
Kaltinenai CMXXX
Kaltinenai CMXXXI
Kaltinenai CMXXXII
Kaltinenai CMXXXIII
Kaltinenai CMXXXIV
Kaltinenai CMXXXV
Kaltinenai CMXXXVI
Kaltinenai CMXXXVII
Kaltinenai CMXXXVIII
Kaltinenai CMXXXIX
Kaltinenai CMXL
Kaltinenai CMXLI
Kaltinenai CMXLII
Kaltinenai CMXLIII
Kaltinenai CMXLIV
Kaltinenai CMXLV
Kaltinenai CMXLVI
Kaltinenai CMXLVII
Kaltinenai CMXLVIII
Kaltinenai CMXLIX
Kaltinenai CML
Kaltinenai CMLI
Kaltinenai CMLII
Kaltinenai CMLIII
Kaltinenai CMLIV
Kaltinenai CMLV
Kaltinenai CMLVI
Kaltinenai CMLVII
Kaltinenai CMLVIII
Kaltinenai CMLIX
Kaltinenai CMLX
Kaltinenai CMLXI
Kaltinenai CMLXII
Kaltinenai CMLXIII
Kaltinenai CMLXIV
Kaltinenai CMLXV
Kaltinenai CMLXVI
Kaltinenai CMLXVII
Kaltinenai CMLXVIII
Kaltinenai CMLXIX
Kaltinenai CMLXX
Kaltinenai CMLXXI
Kaltinenai CMLXXII
Kaltinenai CMLXXIII
Kaltinenai CMLXXIV
Kaltinenai CMLXXV
Kaltinenai CMLXXVI
Kaltinenai CMLXXVII
Kaltinenai CMLXXVIII
Kaltinenai CMLXXIX
Kaltinenai CMLXXX
Kaltinenai CMLXXXI
Kaltinenai CMLXXXII
Kaltinenai CMLXXXIII
Kaltinenai CMLXXXIV
Kaltinenai CMLXXXV
Kaltinenai CMLXXXVI
Kaltinenai CMLXXXVII
Kaltinenai CMLXXXVIII
Kaltinenai CMLXXXIX
Kaltinenai CMXC
Kaltinenai CMXCI
Kaltinenai CMXCII
Kaltinenai CMXCIII
Kaltinenai CMXCIV
Kaltinenai CMXCV
Kaltinenai CMXCVI
Kaltinenai CMXCVII
Kaltinenai CMXCVIII
Kaltinenai CMXCIX
Kaltinenai M
Kaltinenai MI
Kaltinenai MII
Kaltinenai MIII
Kaltinenai MIV
Kaltinenai MV
Kaltinenai MVI
Kaltinenai MVII
Kaltinenai MVIII
Kaltinenai MIX
Kaltinenai MX
Kaltinenai MXI
Kaltinenai MXII
Kaltinenai MXIII
Kaltinenai MXIV
Kaltinenai MXV
Kaltinenai MXVI
Kaltinenai MXVII
Kaltinenai MXVIII
Kaltinenai MXIX
Kaltinenai MXX
Kaltinenai MXXI
Kaltinenai MXXII
Kaltinenai MXXIII
Kaltinenai MXXIV
Kaltinenai MXXV
Kaltinenai MXXVI
Kaltinenai MXXVII
Kaltinenai MXXVIII
Kaltinenai MXXIX
Kaltinenai MXXX
Kaltinenai MXXXI
Kaltinenai MXXXII
Kaltinenai MXXXIII
Kaltinenai MXXXIV
Kaltinenai MXXXV
Kaltinenai MXXXVI
Kaltinenai MXXXVII
Kaltinenai MXXXVIII
Kaltinenai MXXXIX
Kaltinenai MXL
Kaltinenai MXLI
Kaltinenai MXLII
Kaltinenai MXLIII
Kaltinenai MXLIV
Kaltinenai MXLV
Kaltinenai MXLVI
Kaltinenai MXLVII
Kaltinenai MXLVIII
Kaltinenai MXLIX
Kaltinenai ML
Kaltinenai MLI
Kaltinenai MLII
Kaltinenai MLIII
Kaltinenai MLIV
Kaltinenai MLV
Kaltinenai MLVI
Kaltinenai MLVII
Kaltinenai MLVIII
Kaltinenai MLIX
Kaltinenai MLX
Kaltinenai MLXI
Kaltinenai MLXII
Kaltinenai MLXIII
Kaltinenai MLXIV
Kaltinenai MLXV
Kaltinenai MLXVI
Kaltinenai MLXVII
Kaltinenai MLXVIII
Kaltinenai MLXIX
Kaltinenai MLXX
Kaltinenai MLXXI
Kaltinenai MLXXII
Kaltinenai MLXXIII
Kaltinenai MLXXIV
Kaltinenai MLXXV
Kaltinenai MLXXVI
Kaltinenai MLXXVII
Kaltinenai MLXXVIII
Kaltinenai MLXXIX
Kaltinenai MLXXX
Kaltinenai MLXXXI
Kaltinenai MLXXXII
Kaltinenai MLXXXIII
Kaltinenai MLXXXIV
Kaltinenai MLXXXV
Kaltinenai MLXXXVI
Kaltinenai MLXXXVII
Kaltinenai MLXXXVIII
Kaltinenai MLXXXIX
Kaltinenai MXC
Kaltinenai MXCI
Kaltinenai MXCII
Kaltinenai MXCIII
Kaltinenai MXCIV
Kaltinenai MXCV
Kaltinenai MXCVI
Kaltinenai MXCVII
Kaltinenai MXCVIII
Kaltinenai MXCIX
Kaltinenai MM
Kaltinenai MMI
Kaltinenai MMII
Kaltinenai MMIII
Kaltinenai MMIV
Kaltinenai MMV
Kaltinenai MMVI
Kaltinenai MMVII
Kaltinenai MMVIII
Kaltinenai MMIX
Kaltinenai MMX
Kaltinenai MMXI
Kaltinenai MMXII
Kaltinenai MMXIII
Kaltinenai MMXIV
Kaltinenai MMXV
Kaltinenai MMXVI
Kaltinenai MMXVII
Kaltinenai MMXVIII
Kaltinenai MMXIX
Kaltinenai MMXX
Kaltinenai MMXXI
Kaltinenai MMXXII
Kaltinenai MMXXIII
Kaltinenai MMXXIV
Kaltinenai MMXXV
Kaltinenai MMXXVI
Kaltinenai MMXXVII
Kaltinenai MMXXVIII
Kaltinenai MMXXIX
Kaltinenai MMXXX
Kaltinenai MMXXXI
Kaltinenai MMXXXII
Kaltinenai MMXXXIII
Kaltinenai MMXXXIV
Kaltinenai MMXXXV
Kaltinenai MMXXXVI
Kaltinenai MMXXXVII
Kaltinenai MMXXXVIII
Kaltinenai MMXXXIX
Kaltinenai MMXL
Kaltinenai MMXLI
Kaltinenai MMXLII
Kaltinenai MMXLIII
Kaltinenai MMXLIV
Kaltinenai MMXLV
Kaltinenai MMXLVI
Kaltinenai MMXLVII
Kaltinenai MMXLVIII
Kaltinenai MMXLIX
Kaltinenai MML
Kaltinenai MMLI
Kaltinenai MMLII
Kaltinenai MMLIII
Kaltinenai MMLIV
Kaltinenai MMLV
Kaltinenai MMLVI
Kaltinenai MMLVII
Kaltinenai MMLVIII
Kaltinenai MMLIX
Kaltinenai MMLX
Kaltinenai MMLXI
Kaltinenai MMLXII
Kaltinenai MMLXIII
Kaltinenai MMLXIV
Kaltinenai MMLXV
Kaltinenai MMLXVI
Kaltinenai MMLXVII
Kaltinenai MMLXVIII
Kaltinenai MMLXIX
Kaltinenai MMLXX

Sanitized Copy Approved for Release 2011/08/18 : CIA-RDP80-00809A000600060547-9

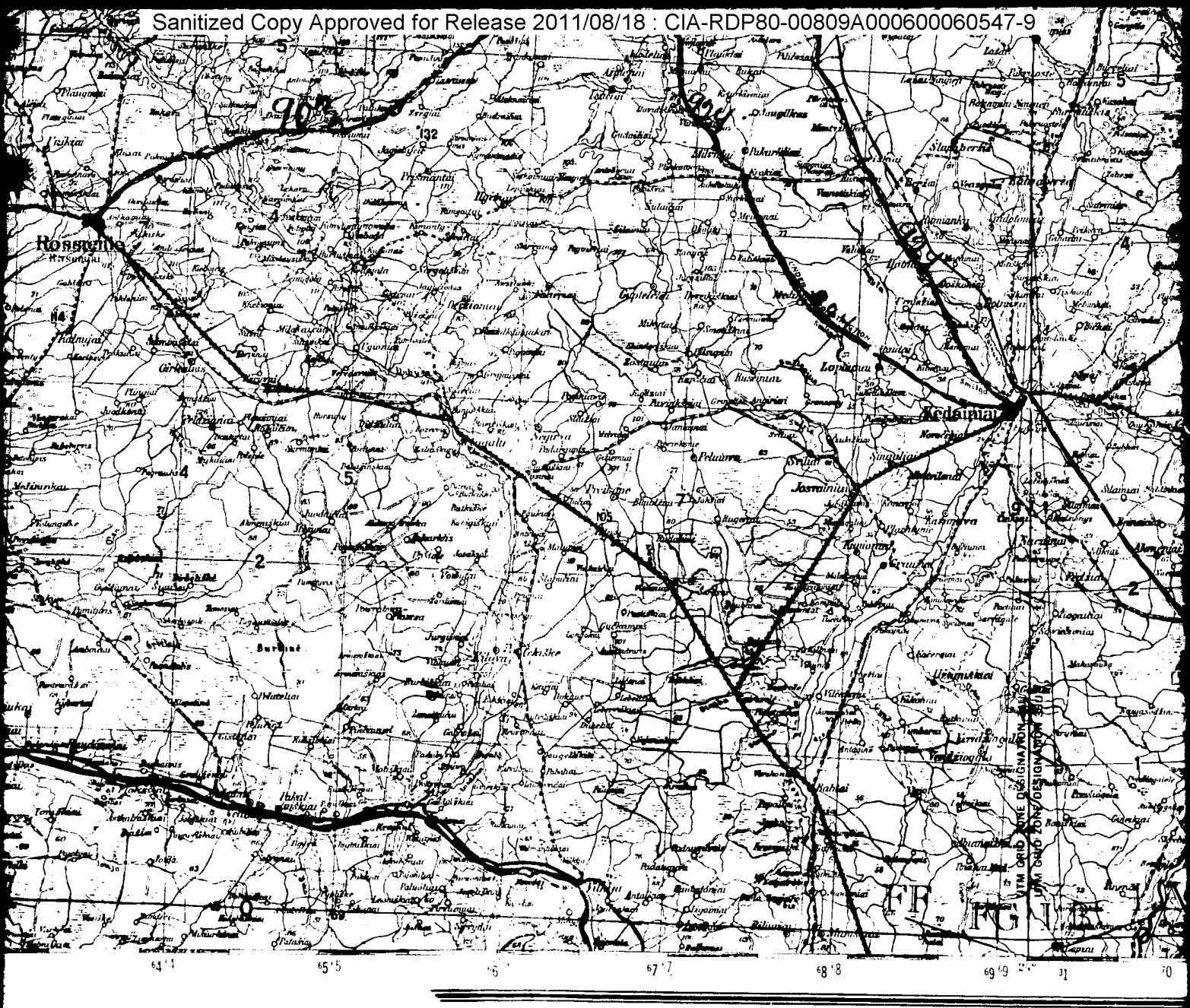
Rossiene
Kedainiai
Jonavos
Jurbarkas
Pakuriskis
Lopsiunai
Jonaviskiai
Jonaitiskiai
Burbiné
Ukmergé
Vilnius
Antakalnis
Pabaiskas
Pabaiskas
Pabaiskas

Sanitized Copy Approved for Release 2011/08/18 : CIA-RDP80-00809A000600060547-9

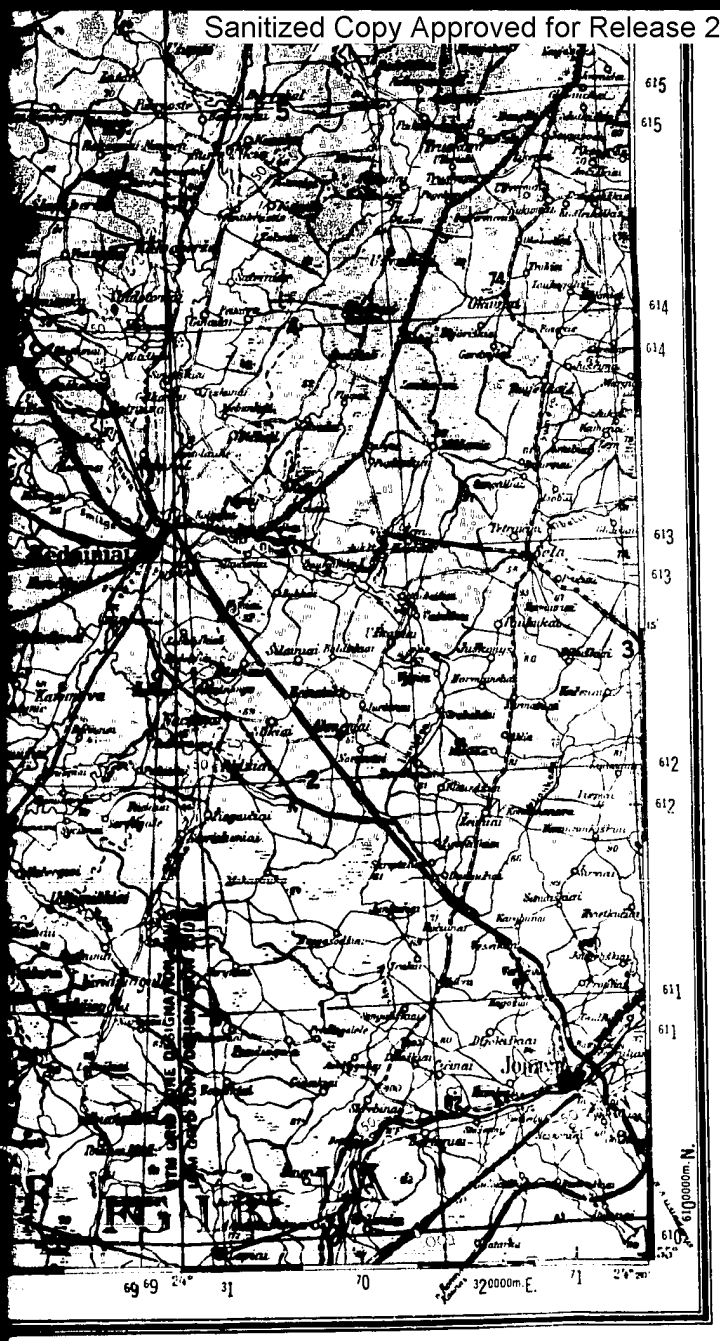

GLOSSARY

Bach	cours d'eau	stream
Bai	baie	bay
Berg	montagne	mountain
Bergwerk	mine	mine
Brücke	pont	bridge
Ebene	plaine	plain
Fabrik	fabrique	factory
Fähre	bac	ferry
Felsen	rochers	rocks
Festung	forteresse	fortress
Flugplatz	terrain d'aviation	airfield
Fluss	rivière	river
Furt	gué	ford
Gebirge	montagnes	mountains
Gebusch	taillis	copse
Gehöft	ferme	farm
Graben	fossé	ditch
Grenze	frontière	frontier
Hafen	port	harbor
Haupt (strassen)	(routes) principaux	main (roads)
Heide	lande	heath
Hügel	colline	hill
Insel	île	island
Kapelle	chapelle	chapel
Kirche	église	church
Kirchhof	cour d'église	churchyard
Kliff, Klippe	falaise	cliff
Küste	côte	coast
Laubwald	bois caduc	deciduous wood
Morast	fondrière	bog
Mühle	moulin	mill
Nadelwald	forêt résineuse	coniferous wood
Neben (strasse)	(route) d'intérêt local	minor or branch (road
Obstgarten	verger	orchard
Sägemühle	scierie	sawmill
Schleuse	écluse	lock
Schloss	château	castle
Schlucht	gorge, ravin	gorge, ravine
See	lac	lake
Spitze	pic	peak
Starkstromleitung	cable à haute tension	high tension cable
Staubecken	réservoir	reservoir
Steinbruch	carrière	quarry
Sumpf	marais	swamp
Tal	vallée	valley
Teich	étang	pond
Turm	tour	tower
Ufer	banc, plage	bank, beach
Wald	forêt, bois	forest, wood
Wasser	eau	water
Wasserleitung	aqueduc	aqueduct
Weinberg	vigne	vineyard
Wiese	pré	meadow
Wirtshaus	auberge	inn

50X1-HUM

The delineation of international boundaries on this map must not be considered authoritative.

50X1-HUM

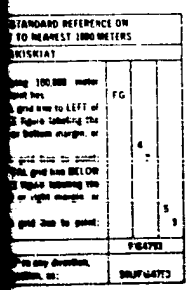

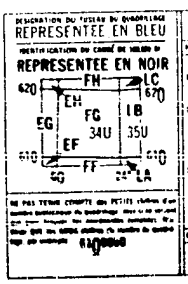

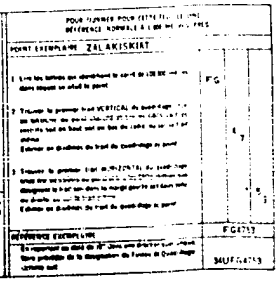

ŠIAULIAI, LITHUANIA; EAST PRUSSIA

Sanitized Copy Approved for Release 2011/08/18 : CIA-RDP80-00809A000600060547-9